



CITY OF PHOENIX POLICE DEPARTMENT

Arizona Revised Statutes (ARS) Incident Reports For Listed Property Offenses (Excluding Shoplifting)^

Citywide

Date Range: 09/01/2025 - 09/30/2025 | September 2025



**DENSITY OF
PROPERTY OFFENSES**

- Very Low
- Low
- Moderately Low
- Moderate
- Moderately High
- High
- Very High
- Beat Boundaries
- Freeways
- Main Streets
- Canals
- Railroads
- Mountains

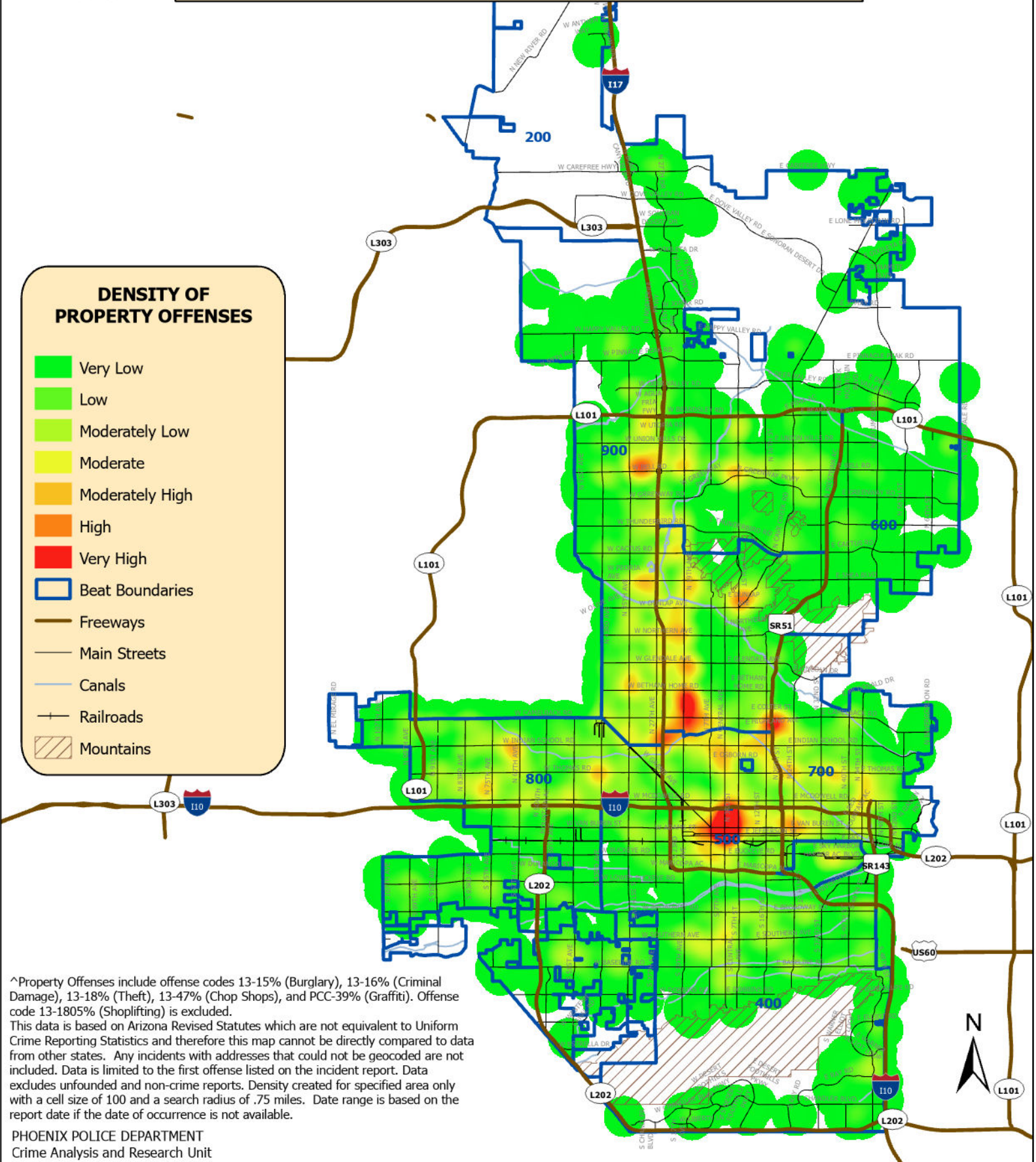

^Property Offenses include offense codes 13-15% (Burglary), 13-16% (Criminal Damage), 13-18% (Theft), 13-47% (Chop Shops), and PCC-39% (Graffiti). Offense code 13-1805% (Shoplifting) is excluded.
 This data is based on Arizona Revised Statutes which are not equivalent to Uniform Crime Reporting Statistics and therefore this map cannot be directly compared to data from other states. Any incidents with addresses that could not be geocoded are not included. Data is limited to the first offense listed on the incident report. Data excludes unfounded and non-crime reports. Density created for specified area only with a cell size of 100 and a search radius of .75 miles. Date range is based on the report date if the date of occurrence is not available.

PHOENIX POLICE DEPARTMENT
 Crime Analysis and Research Unit
 mg A6892 06/17/2026 Source: Legacy Hexagon\Incident, Incident_Offense, MastLocation and P1\CaseReport, CaseReport_Offenses
 U:\Hotspot_GIS_Maps\ARS_Citywide.aprx

Miles